



PRINCE Dr. K. VASUDEVAN COLLEGE OF ENGINEERING AND TECHNOLOGY

(Approved by AICTE, Affiliated to Anna University & ISO 9001:2015 Certified Institution)
Medavakkam-Mambakkam Main Road, Ponmar, Chennai-600127

EMPLOYER FEEDBACK ON SYLLABUS – ANALYSIS REPORT

Academic Year

2020-2021

Department

Computer Science and Engineering

Number of Respondents

4

Feedback Rate: Strongly Agree (5), Agree (4), Neutral (3), Disagree (2), Strongly Disagree (1)

S. No	Feedback on Syllabus	5	4	3	2	1
1	Are all the courses well structures and caters the aptitude interest and learning outcome of your Employee?	3	1	0	0	0
2	Has the courses enabled your Employee to secure overall development?	2	2	0	0	0
3	Has the courses enriched your Employees skills and knowledge?	3	1	0	0	0
4	Have you found your Employee that there is balance between theory and application?	3	0	0	1	0
5	Have your Employee acquired real world knowledge through the courses?	3	1	0	0	0
6	Has the course in the curriculum promote entrepreneurship skills?	3	1	0	0	0
7	Has the course fulfilled the industrial expectation?	2	2	0	0	0

PRINCIPAL
PRINCE DR. K. VASUDEVAN COLLEGE OF
ENGINEERING AND TECHNOLOGY
PONMAR, CHENNAI-600 127.



PRINCE Dr. K. VASUDEVAN COLLEGE OF ENGINEERING AND TECHNOLOGY

(Approved by AICTE, Affiliated to Anna University & ISO 9001:2015 Certified Institution)
Medavakkam-Mambakkam Main Road, Ponmar, Chennai-600127

EMPLOYER FEEDBACK ON SYLLABUS - 2020-2021

Computer Science and Engineering

(NUMBER OF RESPONDENTS - 4)

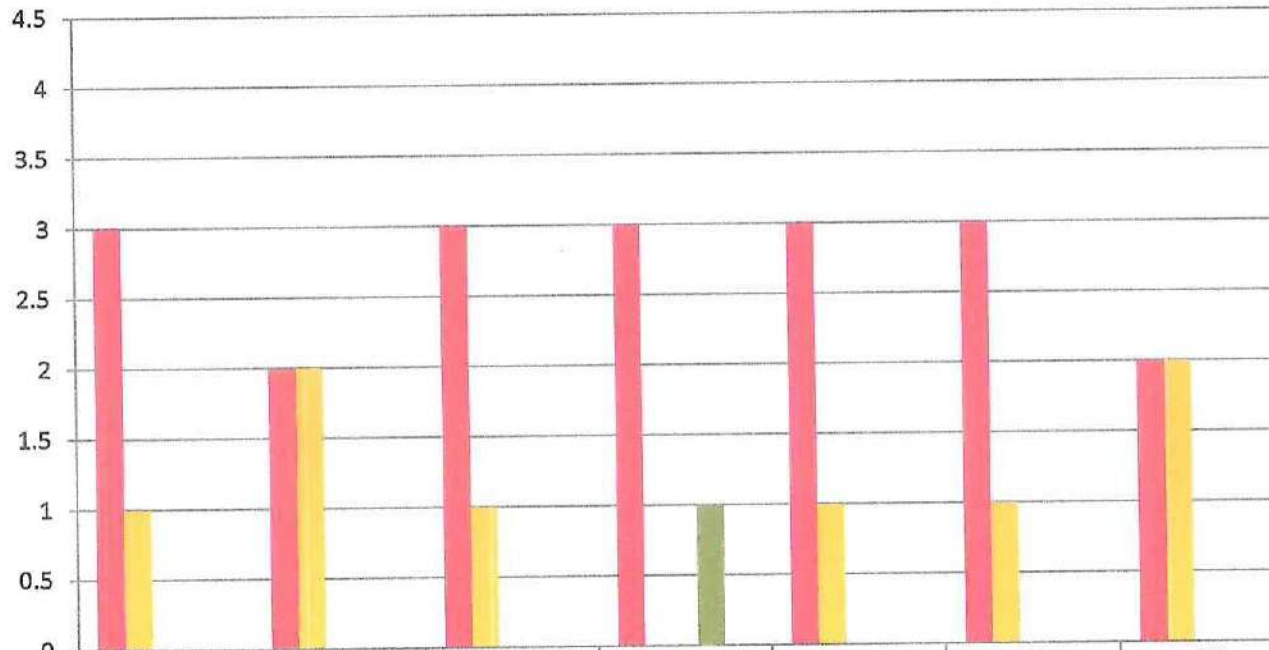

	Q1	Q2	Q3	Q4	Q5	Q6	Q7
Strongly Agree (5)	3	2	3	3	3	3	2
Agree (4)	1	2	1	0	1	1	2
Neutral (3)	0	0	0	0	0	0	0
Disagree (2)	0	0	0	1	0	0	0
Strongly Disagree (1)	0	0	0	0	0	0	0

Prasanna

PRINCIPAL
PRINCE DR. K. VASUDEVAN COLLEGE
ENGINEERING AND TECHNOLOGY
PONMAR, CHENNAI-600127



PRINCE Dr. K.VASUDEVAN COLLEGE OF ENGINEERING AND TECHNOLOGY

(Approved by AICTE, Affiliated to Anna University & ISO 9001:2015 Certified Institution)

Medavakkam-Mambakkam Main Road, Ponmar, Chennai-600127

EMPLOYER FEEDBACK ON SYLLABUS – ANALYSIS REPORT

Academic Year

2020-2021

Department

Electronics and Communication Engineering

Number of Respondents

4

Feedback Rate: Strongly Agree (5), Agree (4), Neutral (3), Disagree (2), Strongly Disagree (1)

S. No	Feedback on Syllabus	5	4	3	2	1
1	Are all the courses well structures and caters the aptitude interest and learning outcome of your Employee?	3	1	0	0	0
2	Has the courses enabled your Employee to secure overall development?	2	1	1	0	0
3	Has the courses enriched your Employees skills and knowledge?	3	1	0	0	0
4	Have you found your Employee that there is balance between theory and application?	4	0	0	0	0
5	Have your Employee acquired real world knowledge through the courses?	2	1	0	0	1
6	Has the course in the curriculum promote entrepreneurship skills?	4	0	0	0	0
7	Has the course fulfilled the industrial expectation?	2	1	1	0	0

PRINCIPAL

**PRINCE DR. K. VASUDEVAN COLLEGE OF
ENGINEERING AND TECHNOLOGY
PONMAR, CHENNAI-600 127.**



PRINCE Dr. K.VASUDEVAN COLLEGE OF ENGINEERING AND TECHNOLOGY

(Approved by AICTE, Affiliated to Anna University & ISO 9001:2015 Certified Institution)
Medavakkam-Mambakkam Main Road, Ponmar, Chennai-600127

EMPLOYER FEEDBACK ON SYLLABUS - 2020-2021 Electronics and Communication Engineering (NUMBER OF RESPONDENTS - 4)

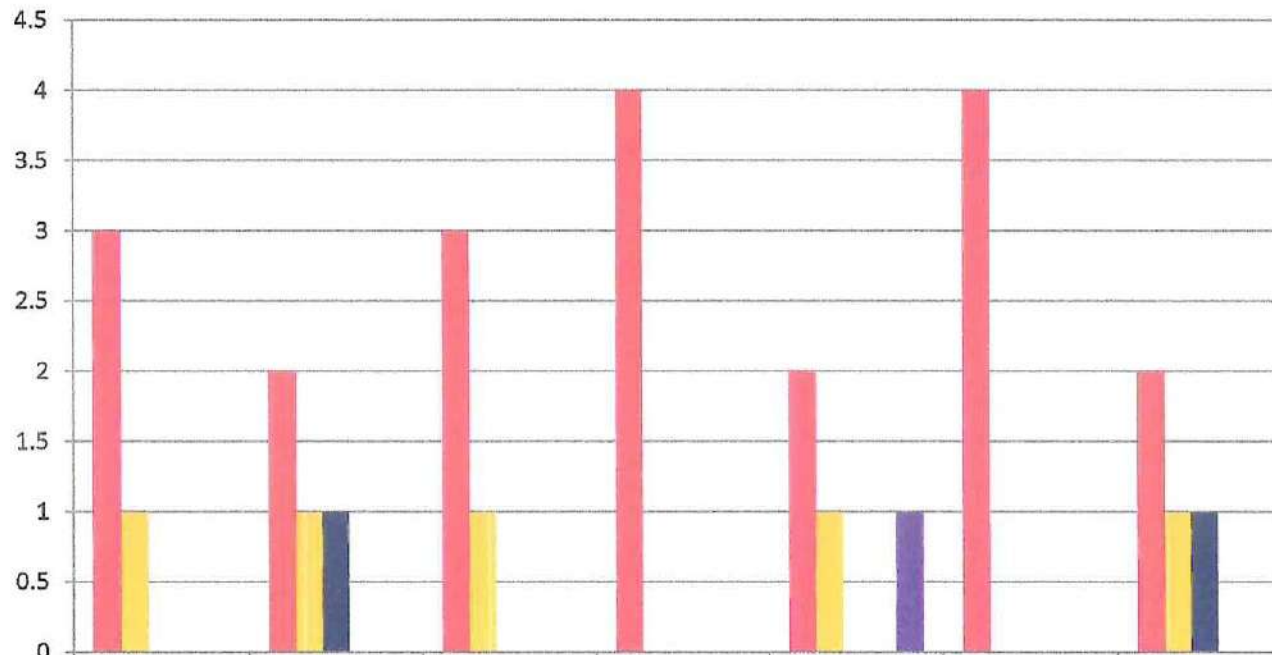

	Q1	Q2	Q3	Q4	Q5	Q6	Q7
Strongly Agree (5)	3	2	3	4	2	4	2
Agree (4)	1	1	1	0	1	0	1
Neutral (3)	0	1	0	0	0	0	1
Disagree (2)	0	0	0	0	0	0	0
Strongly Disagree (1)	0	0	0	0	1	0	0

[Signature]
PRINCIPAL
PRINCE DR. K. VASUDEVAN COLLEGE
ENGINEERING AND TECHNOLOGY
PONMAR, CHENNAI-600 127.



PRINCE Dr. K. VASUDEVAN COLLEGE OF ENGINEERING AND TECHNOLOGY

(Approved by AICTE, Affiliated to Anna University & ISO 9001:2015 Certified Institution)
Medavakkam-Mambakkam Main Road, Ponmar, Chennai-600127

EMPLOYER FEEDBACK ON SYLLABUS – ANALYSIS REPORT

Academic Year

2020-2021

Department

Electrical and Electronics Engineering

Number of Respondents

3

Feedback Rate: Strongly Agree (5), Agree (4), Neutral (3), Disagree (2), Strongly Disagree (1)

S. No	Feedback on Syllabus	5	4	3	2	1
1	Are all the courses well structures and caters the aptitude interest and learning outcome of your Employee?	2	1	0	0	0
2	Has the courses enabled your Employee to secure overall development?	1	1	1	0	0
3	Has the courses enriched your Employees skills and knowledge?	2	1	0	0	0
4	Have you found your Employee that there is balance between theory and application?	1	1	0	1	0
5	Have your Employee acquired real world knowledge through the courses?	2	1	0	0	0
6	Has the course in the curriculum promote entrepreneurship skills?	3	0	0	0	0
7	Has the course fulfilled the industrial expectation?	2	1	0	0	0

PRINCIPAL

**PRINCE DR. K. VASUDEVAN COLLEGE OF
ENGINEERING AND TECHNOLOGY
PONMAR, CHENNAI-600 127.**



PRINCE Dr. K. VASUDEVAN COLLEGE OF ENGINEERING AND TECHNOLOGY

(Approved by AICTE, Affiliated to Anna University & ISO 9001:2015 Certified Institution)
Medavakkam-Mambakkam Main Road, Ponmar, Chennai-600127

EMPLOYER FEEDBACK ON SYLLABUS - 2020-2021

Electrical and Electronics Engineering

(NUMBER OF RESPONDENTS - 3)

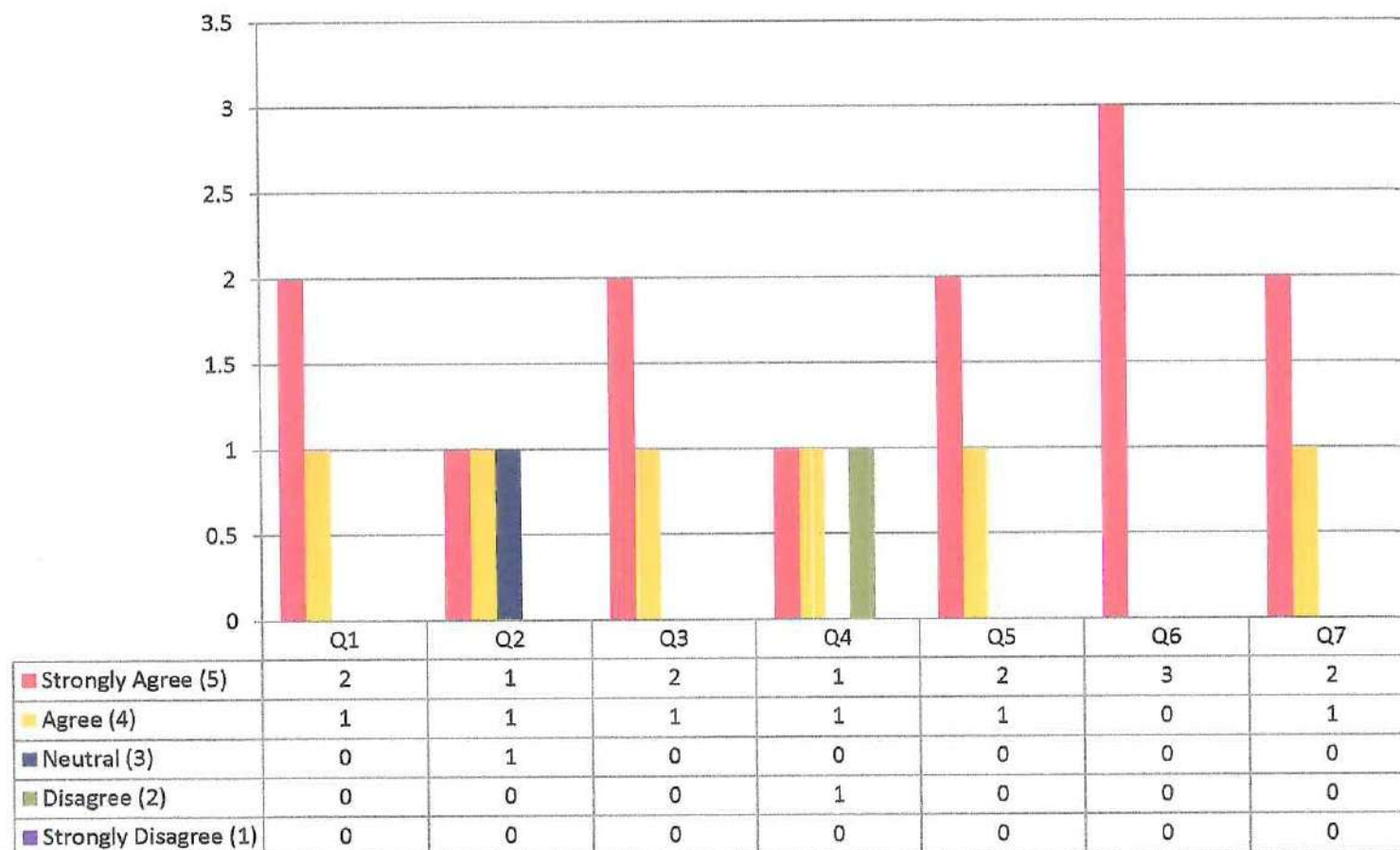

PRINCIPAL
PRINCE DR. K. VASUDEVAN COLLEGE
ENGINEERING AND TECHNOLOGY
PONMAR, CHENNAI-600 127



PRINCE Dr. K. VASUDEVAN COLLEGE OF ENGINEERING AND TECHNOLOGY

(Approved by AICTE, Affiliated to Anna University & ISO 9001:2015 Certified Institution)

Medavakkam-Mambakkam Main Road, Ponmar, Chennai-600127

EMPLOYER FEEDBACK ON SYLLABUS – ANALYSIS REPORT

Academic Year

2020-2021

Department

Mechanical Engineering

Number of Respondents

4

Feedback Rate: Strongly Agree (5), Agree (4), Neutral (3), Disagree (2), Strongly Disagree (1)

S. No	Feedback on Syllabus	5	4	3	2	1
1	Are all the courses well structures and caters the aptitude interest and learning outcome of your Employee?	2	2	0	0	0
2	Has the courses enabled your Employee to secure overall development?	2	1	0	0	1
3	Has the courses enriched your Employees skills and knowledge?	3	0	1	0	0
4	Have you found your Employee that there is balance between theory and application?	3	1	0	0	0
5	Have your Employee acquired real world knowledge through the courses?	3	1	0	0	0
6	Has the course in the curriculum promote entrepreneurship skills?	3	0	0	1	0
7	Has the course fulfilled the industrial expectation?	3	1	0	0	0

PRINCIPAL
PRINCE DR. K. VASUDEVAN COLLEGE OF
ENGINEERING AND TECHNOLOGY
PONMAR, CHENNAI-600 127



PRINCE Dr. K.VASUDEVAN COLLEGE OF ENGINEERING AND TECHNOLOGY

(Approved by AICTE, Affiliated to Anna University & ISO 9001:2015 Certified Institution)
Medavakkam-Mambakkam Main Road, Ponmar, Chennai-600127

EMPLOYER FEEDBACK ON SYLLABUS - 2020-2021

Mechanical Engineering

(NUMBER OF RESPONDENTS - 4)

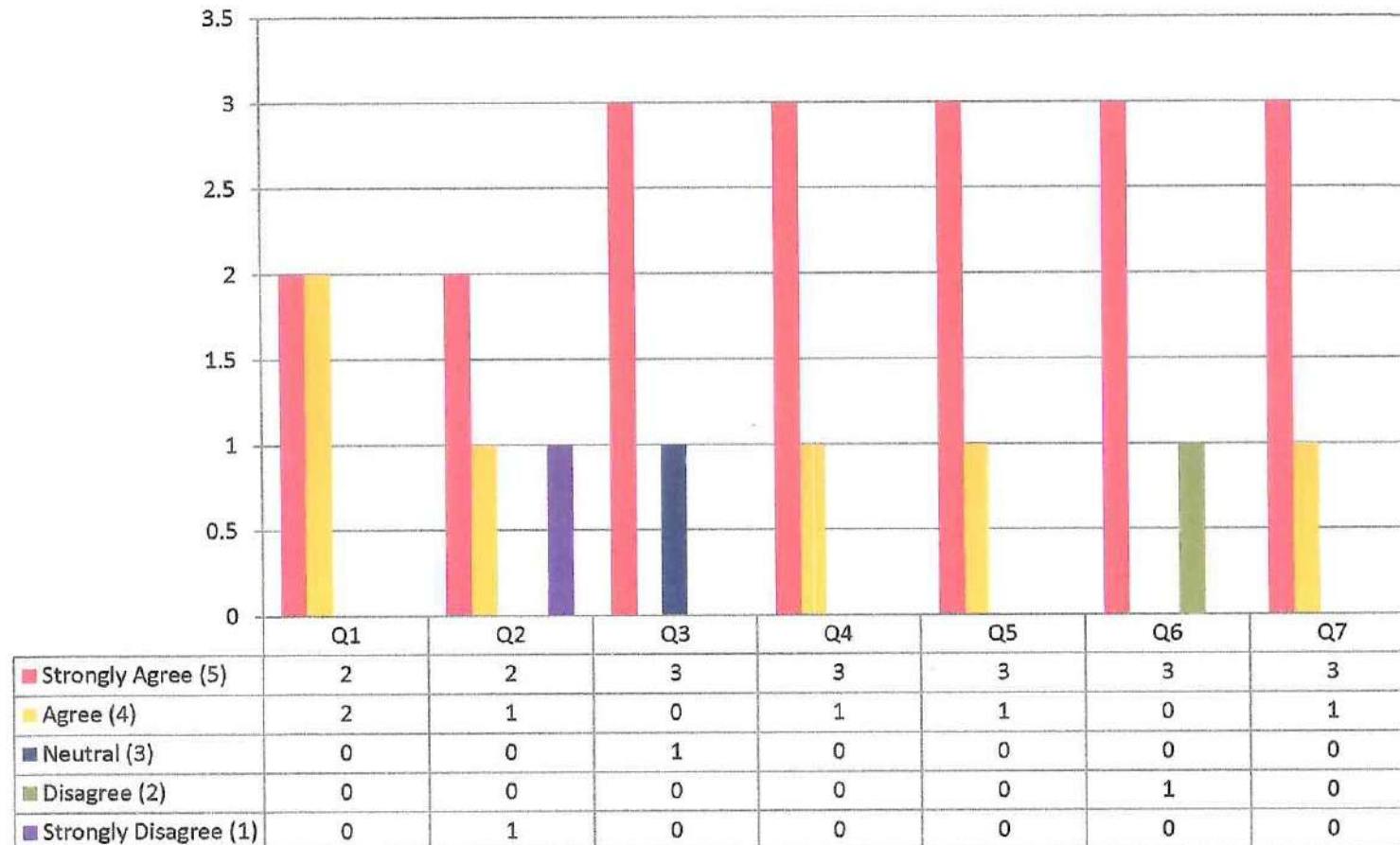

PRINCIPAL
PRINCE DR. K. VASUDEVAN COLLEGE OF
ENGINEERING AND TECHNOLOGY
PONMAR, CHENNAI-600 127.